Gc
929.2
L56171d
2023761

M. L

REYNOLDS HISTORICAL
GENEALOGY COLLECTION

ALLEN COUNTY PUBLIC LIBRARY
3 1833 00851 7705

Digitized by the Internet Archive
in 2019

https://archive.org/details/leroyfamilycolla00dubi

LE ROY FAMILY

AND

COLLATERAL LINES

OF

CORNELL-EDGAR-GOODRIDGE-JONES
NEWBOLD-OTIS-RUTGERS-VAN DEN BERGH

EDITED

BY

ALEXANDER Du BIN

THE HISTORICAL PUBLICATION SOCIETY
PHILADELPHIA

78 8154 7

2023761

Otis

Van den Bergh

Le Roy

Rutgers

Cornell

Rec'd Dec 12-1978

JACOB LE ROY
1794 - 1868

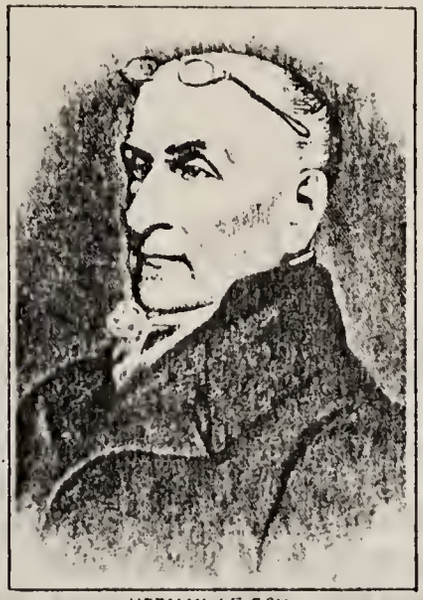

HERMAN LE ROY
1758-1841

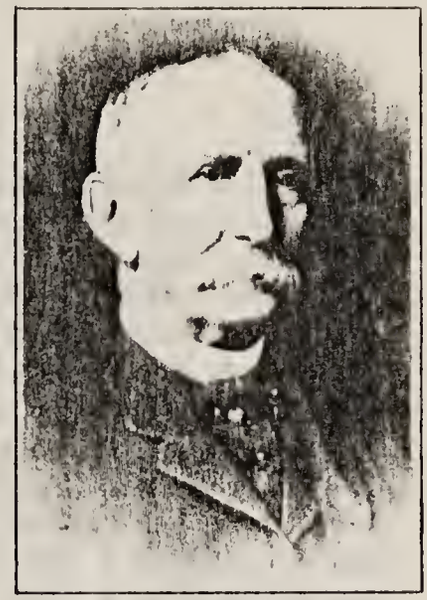

EDWARD AUGUSTUS LE ROY
1833 - 1913

THE OLD LE ROY HOUSE. BUILT 1813

HERMAN STEWART LE ROY
1856-1911

ROBERT LE ROY
1885-

LE ROY

Following the Revocation of the Edict of Nantes, October 22, 1685, about a third of a million citizens of France emigrated from the fatherland, seeking asylum in other countries, where less onerous laws and regulations prevailed, bearing upon religious customs and practices. These emigrants represented all of the liberal professions. What was France's loss was decidedly the gain of the surrounding countries. The hegira of the Huguenots had been so precipitate that few of the emigres were able, immediately, to get far from France, most of them settling in England, Holland, Switzerland and Brandenburg. Eventfully, however, many of these original emigrants not finding conditions entirely to their liking in the communities in which they had respectively located, made a further change of base, this time crossing the seas, where they found a veritable haven of rest in America.

The Le Roy family had their home in the seaport of La Rochelle, "which had been the stronghold of the Huguenot faith and fighting for nearly seventy years, and which, though dismantled and spoiled of its ancient honors, was still the home of many of their wealthiest and most influential families." The Le Roy motto, "All my hope in God," seems appropriate, for the family clung to the Protestant faith.

Here, in ~~New~~ La Rochelle, the Le Roy family had flourished for several generations. The first of the name of whom we have knowledge was David Le Roy, baptized at La Rochelle, July 10, 1585, and his son, Gaspard Le Roy, born September 16, 1617. The latter's son, Pierre Le Roy, born La Rochelle, September 29, 1655 - and who was the father of Daniel Le Roy, first of this family in America - married, April 1678, Marie Van Zevenhoven, baptized April 27,1658. It was this Pierre Le Roy who emigrated to Holland. Pierre had four children, three daughters: Marianne, Henriette and Madelaine; and one son: Daniel.

Daniel Le Roy, the first of this family in America, was born at La Rochelle, France, August 26, 1691, and died in New York, April 18, 1772. He came to New York about 1750, with his wife and son Jacob. A daughter, Maria Ann Le Roy, born August 16, 1723, died April 10, 1786, married, July 15, 1753, J. H. Chabanel, born 1714, died July 10, 1777; remained in Europe; had no issue.

Daniel Le Roy, married, November 11, 1722, Ingenatia Van den Bergh, of Rottterdam, Holland, who died January 20, 1764.

VAN DEN BERGH

This is an old and distinguished family of Holland. The emigrant ancestor of this family to America was Gysbert Cornelissen Van Wesep, called also Gysbert Van den Bergh.

The latter arrived in the Colony of Rensselaerwyck in 1645, and lived on a farm called "High Bergh." He married Lysbet, daughter of Claes Cornelis Serges Van Voorhoudt, and had four children, from whom are descended the family of this name.

Of the same family as the above Gysbert Van den Bergh, was Ingenatia Van den Bergh of Rotterdam, Holland, of the branch which remained in Holland. This Ingenatia Van den Bergh married as previously mentioned - Daniel Le Roy, and came with him to New York about 1750.

Jacob Le Roy, son of the above Daniel and Ingenatia (Van den Bergh) Le Roy, born Rotterdam, Holland, February 20, 1727, died January 3, 1793. He made a confession of faith, January 22, 1746 and became a member of the Walloon Church of Amsterdam. He came to New York with his father, and there became a leading merchant. He associated himself first with his brother-in-law, Captain Anthony Rutgers, and secondly as Jacob Le Roy & Sons. He was a man of wealth and a prominent citizen, occupying positions of trust. Was foreman of the first Grand Jury assembled in New Yorn State; and Alderman, and one of the members of the City Hall Building Committee.

Jacob Le Roy married (1) December 13, 1753, Cornelia Rutgers, born October 31, 1736, died July 11, 1765; married (2) May 31, 1766, Catherine Rutgers, born June 2, 1738, sister of his first wife; both daughters of Harman Rutgers, III; and sisters of Captain Anthony Rutgers.

RUTGERS

Two brothers, Rutgers and Teunis Jacobsen Van Schvenderwoerdt or Van Woert, were the ancestors of two distinct branches of this noted Holland family.

Teunis's descendants took the name of Van Schvenderwoerdt, or simply, Van Woert, and settled chiefly in Albany County, New York.

Rutgers Jacobsen Van Schvenderwoerdt's descendants took the name of RUTGERS and settled in New York and vicinity.

The latter, who is the emigrant ancestor of this particular family, set sail from Texel, Holland, October 1, 1636, on board the craft Rensselaerswyck, for the New Netherlands. Schvenderwoerdt is a village not far from Leerdam, and Jacobse or Jacobsen means that Rutgers was the son of Jacob.

Rutgers landed early in 1637 at Fort Orange, because of his friend and Patroon, Kiliaen Van Rensselaer, of Fort Orange (Albany). Rutgers was a colorful figure; was captain of a sloop which he owned and traded in many foreign lands,becoming very wealthy. In addition, he dealt in real estate and also started a brewery in Albany. At that time, the business of brewing was considered as honorable and dignified an industry as any other carried on.

In 1660, Rutgers was appointed magistrate, which office he held until his death. He was prominent in church affairs.and laid the cornerstone of the new church in Albany in 1656. He died in 1665.

He married, June 3, 1646, Tryntje Jansse Van Breesteede, and had two daughters, Margaret and Engel; and one son, Harman.

Harman Rutgers, the only son, was successful in the business of real estate, trading with the Indians and in carrying on the brewery. He served in the wars with the Indians. In 1693, he removed to New York, and was living as late at 1720. He married Catharine de Hooges, daughter of Anthony de Hooges, Provincial Secretary of Rensselaerwyck. They had two sons, Anthony and Harman, Jr.; and a daughter Elsie, who married David Schuyler, once Mayor of Albany.

Harman Rutgers, Jr., just mentioned, went into business with his father. He married Catharine Meyer, and had two sons and three daughters.

Harman Rutgers, III, a son of the above Harman Rutgers, Jr., married and had three sons and three daughters. Of the daughters, two, Cornelia and Catherine Rutgers, married Jacob Le Roy. Of the three sons, the eldest, Robert Rutgers, married Elizabeth Beekman; Harman Rutgers, IV, died unmarried. The other son was Captain Anthony Rutgers - of whom below.

Captain Anthony Rutgers, just mentioned, was Captain of a Privateer. Returned to civil life and was Assistant Alderman. Shortly afterwards he opened a rope-walk with Jacob Le Roy, his brother-in-law, and was the father of that business in the Colonies. His two sisters - as previously mentioned - married Jacob Le Roy.

Jacob Le Roy had seven children by his first marriage to Cornelia Rutgers, and two children by his second marriage to Catharine Rutgers - as follows:

Issue, first marriage, seven children:

(1) Elizabeth Le Roy, born September 6, 1754, died August 11, 1755.

(2) Daniel Le Roy, born December 12, 1755, died October 20, 1756.

(3) Ingenatia Le Roy, born November 28, 1756, died October 4, 1757.

(4) Herman Le Roy - of whom below.

(5) Maria Ann Le Roy, born January 23, 1759, died April 7, 1795; married May 11, 1777, John Livingston, born March 4, 1749, died October 22, 1822; Fourth and last Lord of the Manor. (See LIVINGSTON FAMILY SKETCH for full details).

(6) Daniel Le Roy, born November 4, 1761, died September 19, 1791, unmarried.

(7) Jacob Le Roy, born November 19, 1763, died February 13, 1815; married, January 26, 1792, Martha Banyer, born January 19, 1769, died October 10, 1829. No male issue.

Issue second marriage, two children:

(1) Elizabeth Le Roy, born March 17, 1767, died August 12, 1820; married, February 5, 1793, Julian McEvers.

(2) Robert Le Roy, born February 6, 1768, died February 7, 1845; married, February 9, 1794, Catherine Cuyler, born February 5, 1771, died March 1, 1869. Their son was:

1. Jacob Rutgers Le Roy, born September 8, 1795, died 1867; married Helen Otis, sister of Charlotte Downes Otis (who married Jacob Le Roy - see further), and daughter of Thomas and Charlotte (Downes) Otis of Boston. Their son was:

   1. Robert Le Roy, born about 1823, died 1865; married Amelia Lewis. There two sons were:
      1. Jacob Rutgers Le Roy, born September 29, 1852, died 1926, unmarried.
      2. Herman Le Roy who changed his name to Herman Le Roy Lewis, and died unmarried.

Herman Le Roy, fourth of the seven children of Jacob Le Roy by his first marriage to Cornelia Rutgers, born January 16, 1758, died March 13, 1841. In 1788, he, together with his brother-in-law, William Bayard, founded the firm of Le Roy, Bayard & Co., which aftterwards became Le Roy, Bayard & McEvers, and finally, as it started, Le Roy, Bayard & Co. It soon became the largest commercial house in New York, sending its ships and trading with all parts of the world. Many of the leading merchants of later days received their business education with this firm.

Herman Le Roy was Consul General for the State of Holland in 1786, and he and William Bayard represented the Holland Land Co., which owned some three million acres in Western New York in 1792. He and William Bayard themselves owned about 300,000 acres. Herman Le Roy founded the town of Le Roy in 1813, in Genesee County, New York, which was incorporated in 1834. He was a director at Philadelphia of the Bank of the United States in 1793, and president of the Bank of New York in 1802; warden of the Grace Church of New York in 1809.

Herman Le Roy married, October 19, 1786, Hannah Cornell, born about 1760, died December 25, 1818.

CORNELL

This family is of English origin, and came to England in the Norman period from Brittany in France. Like most Anglo-Norman families, there was but little uniformity in the spelling of the name for many generations. Among the variants found in the records are Cornell, Cornhill, Cornil, Cornwall, Cornwell, Cornewall, and Cornewell.

Some of the English branches still write the name Cornewell. Burke's Landed Gentry of Great Britain, gives two brances, the senior one writing the name Cornewall, and the other Cornwall. Burke's Peerage and Baronetage adds a third branch, a family of Baronets in Hereford, who retain the name Cornewall, and Burke traces the lineage of the whole family through the Barons of Burford to Richard de Cornewall, son of Richard Earl of Cornewall, second son of King John, younger brother of Richard Coeur de Lion.

The tradition prevails in England that all the Cornwalls or Cornwells are descended from the Earls of Cornewall.

According to the records of the Parish of Ardley or Yardley in Heertfordshire, Thomas Cornewall (son of John Cornewall) owned the Manor of Fairsted in Essex, and died May 1, 1550. This Thomas and his wife Jane had a son Hunphrey Cornwall, who married Mary Manoke and had issue: Thomas, George, Francis, Jane, Margaret, Elizabeth and Frances.

Thomas Cornell, of Rhode Island, emigrant ancestor of this family, was - as is generally accepted - the grandson of the above Humphrey Cornwall.

When the founder of the New York branch came to Long Island, he spelled his name Cornhill, and thereafter Cornwell, and it was not until the 18th century that the major part of the Long Island family adopted Cornell as their patronymic.

The first of this family to arrive in America was William Cornell, who came to New England in 1635, settled in Middletown, Conn., where he had numerous descendants - the Cornells of Connecticut. His cousin, Thomas Cornell, settled in Gravesand, Long Island, now a part of Brooklyn, where he died in 1650, leaving only daughters.

The other Thomas Cornell, born about 1595 in Essex County, England, came to America in 1638, with his wife and children. He is first found at Boston in 1638; removed to Portsmouth, R. I., in 1640, where he was admitted a freeman that year; in 1641 was made constable, and in 1642 ensign. At that time he spelled his name Cornill.

Hearing of the fertility of the country about New Amsterdam, he went in 1642 with Captain Throckmorton and a number of adventurers to Throgg's Neck and from there to New Amsterdam. In 1643 Governor Kieft granted to them a tract of land in what is now the town of West-

chester. Because of the many Indian attacks, many of the settlers, including Thomas Cornell, returned to Portsmouth, R. I., and secured a grant of land there in 1644. This may be considered the original homestead of the Cornell family.

After restoration of peace in New Netherland, Thomas Cornell returned to the Dutch Colony. A tract of land was granted to him by Governor Kieft in 1646, in Westchester County, and even now is known as Cornell's Neck. After several years there, he was again driven out from his property by the Indians and returned to his homestead in Portsmouth, where he died about 1655.

Thomas Cornell married Rebecca Briggs, born 1600, died February 8, 1673. They had nine children as follows: Thomas, Sarah, Rebecca, Ann, Richard, John, Joshua, Elizabeth, and Samuel.

Two of the above sons removed from Rhode Island to Long Island. Richard (of whom below) settled in Flushing, and John (1637) in Cove Neck.

Richard Cornell, just mentioned, born about 1625 in England, settled at Flushing, Long Island, probably before 1656, in which year his name appears in the records. In 1665, he was delegate from Flushing to the Hempstead convention that framed the "Dukes Laws," the first code made in the colony. He was Justice of the Peace in 1666; patentee of Flushing from Governor Nicholls with 17 others that same year; enrolled in the militia 1670, and appointed to lay out roads at Newtown, and adjusted the boundary between Bushwick and Newtown. He bought many acres of land in Hempstead and Flushing. Removed to Rockaway where he had purchased land and lived there until his death. His will was dated November 7, 1693, and approved October 30, 1694.

Richard Cornell married about 1655 Elizabeth , and had eight children as follows: Richard, Sarah, Elizabeth, William, Jacob, Thomas, Col. John, and Mary.

Thomas Cornell, the sixth of the above eight children, born about 1675, died 1719; lived at Jamaica, Long Island. He married, (1) ; married (2) December 10, 1712, Charity Hicks. He had eight children as follows: Thomas, Samuel, John, Richard, Charles, Elizabeth, Letitia, and Charity.

Samuel Cornell, the second of the above eight children, born about 1700; lived at Flushing, Long Island; was colonel of militia, supervisor, etc. He married (1) Hannah Doughty, daughter of Charles and Elizabeth (Jackson) Doughty; married (2) Elizabeth Doughty, sister of his first wife; married (3) 1768, Susannah Willett. He had seven children as follows: Hannah, Hon. Samuel, Sarah, Mary, Charles, Robert and Ann.

Hon. Samuel Cornell, the second of the above seven children, born April 17, 1731, died June 1, 1781. He moved to New Berne, North Carolina, where he was a merchant; acquired great wealth and was one of His

Majesty's Council. Removed later to New York. Was a Loyalist and his property was therefore confiscated. He married Susannah Mabson, daughter of Arthur Mabson of North Carolina, who died February 10, 1778.

By the above marriage, there were five children: Elizabeth (who married William Bayard, Jr.), Sarah (who married Matthew Clarkson), Mary (who married Isaac Richards), Susannah (who married Capt. Henry Chads), and Hannah, born about 1760, died December 25, 1818; who married, October 19, 1786, Herman Le Roy - as previously mentioned.

Herman and Hannah (Cornell) Le Roy, had twelve children as follows:

(1) Cornelia Le Roy, born December 23, 1787, died April 6, 1860; married, April 29, 1809, William Edgar, who died August 29, 1823.

(2) Samuel Cornell Le Roy, born December 23, 1788, died January 2, 1790.

(3) Catherine Augusta Le Roy, married Thomas Newbold. (See below).

(4) Herman Le Roy. (See further).

(5) Susan Le Roy, married David S. Jones. (See further).

(6) Jacob Le Roy. (See further).

(7) William Henry Le Roy, born December 14, 1795, died July 28, 1888; married, November 27, 1819, Elizabeth Emmet, born December 4, 1794, died December 31, 1878; of that noted New York family.

They had five children, of whom only one married, namely, Jane Emmet Le Roy, who married Robert W. Edgar, and had three children, all of whom died unmarried.

(8) Caroline Bayard Le Roy, born September 28, 1797, died February 26, 1882; married, December 12, 1829, Daniel Webster, born January 18, 1782, died October 24, 1852. No issue.

(9) Daniel Le Roy. (See further).

(10) Mary Le Roy, born November 3, 1800, died April 25, 1828; unmarried.

(11) Robert Le Roy, born May 12, 1802, died without issue.

(12) Edward Augustus Le Roy, born March 1, 1804, died January 16, 1865; married, December 28, 1828, Sarah L. Morris.

Catharine Augusta Le Roy, the third of the above twelve children of Herman and Hannah (Cornell) Le Roy, born May 19, 1790, died December 29, 1835, in Paris, France; married, January 15, 1812, Thomas Newbold, born Springfield Township, Burlington County, N. J., September 28, 1773, died in Philadelphia, Pa., December 30, 1815. He was the son of Caleb and Sarah (Haines) Newbold, and a descendant of Michael Newbold, who came from Yorkshire, England, to Burlington County, N. J., in 1680.

By the above marriage, there were three children: Herman Le Roy, Thomas Haines, and Hannah Cornell Newbold - all of whom below.

Herman Le Roy Newbold, born in Philadelphia, Pa., April 26, 1813, died September 27, 1854; married, June 3, 1837, Mary Edwards Ogden, born December 25, 1804, died January 7, 1853; the daughter of David and Rebecca (Edwards) Ogden. They had no issue.

Thomas Haines Newbold, born Pelham, N. Y., September 24, 1814, died New York City, March 21, 1869. He married, April 23, 1846, Mary Elizabeth Rhinelander, born New York City, December 12, 1826, died at "Fern Tor," Poughkeepsie, N. Y., June 4, 1897; the daughter of Frederick William and Mary Lucretia Lucy Ann (Stevens) Rhinelander.

Issue, by the above marriage, 5 children:

(1) Catherine Augusta Newbold, born Paris, France, March 27, 1847, died unmarried, in New York City, January 23, 1921.

(2) Thomas Newbold, born New York City, May 19, 1849, died November 21, 1929; married, at Boston, Mass., June 2, 1880, Sarah Lawrence Coolidge, born January 2, 1858, died December 29, 1922; the daughter of Thomas Jefferson and Hetty (Appleton) Coolidge of Boston. Hon. Thomas Jefferson Coolidge, was U. S. Ambassador to France, and a descendant of Thomas Jefferson, third President of the United States.

Issue, 3 children:

1. Mary Edith Newbold, born February 19, 1883, married, June 3, 1916, Gerald Morgan of New York City, born August 21, 1879, son of William Dare Morgan.
   (Reside, Hyde Park, N. Y.). Issue, 2 children:
   1. Gerald Morgan, born June 2, 1923.
   2. Thomas Newbold Morgan, born May 6, 1928.

2. Thomas Jefferson Newbold, born March 26, 1886, died July 5, 1939; married, at Boston, Mass., January 21, 1914, Katherine Hubbard, born December 23, 1891, daughter of Gorham Hubbard of Boston, Mass.
   (Resides, Boston, Mass.). Issue, 5 children:
   1. Thomas Jefferson Newbold, Jr., born November 2, 1914.
   2. Thomas Newbold, born January 4, 1916.
   3. Katherine Newbold, born March 6, 1918.
   4. Sarah Hubbard Newbold, born March 23, 1922.
   5. Herman Le Roy Newbold, born July 8, 1924.

3. Julia Appleton Newbold, born November 1, 1891, married, April 19, 1913, William Redmond Cross, born June 8, 1874, died November 16, 1940; the son of Richard James and Matilda (Redmond) Cross. (Resides, New York City). Issue, 5 children:
   1. Emily Redmond Cross, born February 10, 1914, married, March 19, 1940, John Kenyon Vaughan-Morgan of London, England, son of Sir Kenyon Vaughan-Morgan M. P.
   2. Richard James Cross, born March 31, 1915, married, June 29, 1939, Margaret Whittemore Lee, daughter of John Kidd and Margaret (Whittemore) Lee of Bryn Mawr, Pa. Issue:
      1. Richard James Cross, born June 29, 1940.
   3. William Redmond Cross, born April 26, 1917.
   4. Thomas Newbold Cross, born February 19, 1920.
   5. Mary Newbold Cross, born August 5, 1925.

(3) Frederick Rhinelander Newbold, born New York City, December 1, 1853, died ; married, June 29, 1882, Maud Spencer Ledyard, daughter of Henry and Matilda (Cass) Ledyard. No issue.

(4) Edith Newbold, born France, August 18, 1856, died ,unmarried, at New York.

(5) Herman Le Roy Newbold, born October 10, 1863, died November 26, 1863.

Hannah Cornell Newbold, born New York City, July 17, 1816, died at "Morrisania," Westchester, N. Y., May 5, 1842. She married, December 1834, William Henry Morris, a descendant of Captain Richard Morris, who came from England to the Barbadoes and from there in 1670 to New York; and of the latter's son, Governor Lewis Morris, first Lord of the Manor. William Henry Morris, born August 3, 1810, died February 12, 1896, was the son of James and Helen (Van Cortlandt) Morris. He married, (2) after the death of Hannah Cornell Newbold, in 1846, Caroline Halsted; and (3) in 1850, Ella Birkhead. By his second marriage, he had no issue; by his third marriage, he had two children: Augusta McEvers and Juliet B., Morris.

By the above first marriage, there were 3 children:

(1) James Staats Morris, born 1836, died 1875.

(2) Augustus Newbold Morris, born June 3, 1838, married, December 10, 1862, Eleanor Colford Jones, born May 11, 1841, died April 26, 1906, daughter of General James and Elizabeth (Schermerhorn) Jones.

Issue, 2 children:

1. Newbold Morris, born January 12, 1868, died ; married, April 9, 1896, Helen S. Kingsland, born March 9, 1876, daughter of George Lovett and Helen S. (Welles) Kingsland.
   Issue, 3 children:
   1. Augustus Newbold Morris, born February 2, 1902; President of City Council, New York City; married, Margaret C. Thaw.

2. George Lovett Knight Morris, born November 14, 1905, married Estelle C. Freinghuysen.
3. Stephanus Van Cortlandt Morris, born October 18, 1909.

2. Eva Van Cortlandt Morris, born April 10, 1869, married June 4, 1908, McDougall Hawkes.

(3) William Henry Morris, born about 1841, died about 1880.

Herman Le Roy, fourth of the above twelve children of Herman and Hannah (Cornell) Le Roy, born September 18, 1791, died March 11, 1869; married, February 15, 1813, Juliet Edgar, born about 1791, died July 2, 1861.

They had six children as follows:

(1) Annie Van Horn Le Roy, born about 1813, died about 1818.

(2) Herman Cornell Le Roy, born February 27, 1815, died May 7, 1872; married (1) September 24, 1838, Matilda Wilson Stewart, born February 6, 1816, died April 8, 1856; the daughter of Alexander L. and Helen (Lispenard) Stewart; granddaughter of Anthony and Sarah (Barclay) Lispenard; married (2) about 1860 Elizabeth Arden Palmer.

Issue, two children by the first marriage, and one child by the second marriage, as follows:

1. Matilda Stewart Le Roy, born 1839, died 1840.

2. Herman Stewart Le Roy, born April 8, 1856, died June 10, 1911; married, September 17, 1880, Clementina Le Roy Morgan, born January 19, 1856, died April 23, 1903.

Issue, 3 children:

1. Herman Le Roy, born 1881, died 1882.

2. Herman Le Roy, born 1883, died 1885.

3. Robert Le Roy, born February 7, 1885; graduated A. B., Columbia College, 1905; LLB., Columbia Law School, 1908. Lawyer of New York City, specializing in corporate law. Director of many corporations, including American Enka Corporation, Consolidated Gas Utilities Corporation, Combined Investment Corporation, London Terrace, Inc., The Park-Lexington Company, Inc. (Voting Trustee of the latter two).

Secretary and Trustee of Museum of the City of New York, Inc.; Member, New York Genealogical and Biographical Society; member of the Union, Down Town, River, Racquet and Tennis, St. Anthony, Piping Rock, Turf and Field, and Nassau Country Clubs; Delta Psi Fraternity and Phi Beta Kappa; the St. Nicholas Society and Colonial Lords of Manors.

Married, June 7, 1911, Grace Arnold Moore, born April 13, 1887, daughter of Casimir de Rham and Harriet F. (Burges) Moore.

3. Robert Coleman Le Roy, born 1861, died November 25, 1910, unmarried.

(3) William Edgar Le Roy, born about 1818, died about 1888; married Elizabeth N. Wyckoff. Issue, two children:
1. Henry Wyckoff Le Roy, born August 28, 1847, died August 8, 1934; married October 30, 1879, Frances Scranton.
Issue, one child:
1. Cornelia Le Roy, born 1885; unmarried; New York City.
2. Julia Le Roy, married, George Thacher. No issue.

(4) Edwards Le Roy, born about 1820, died about 1825.

(5) Anson Van Horne Le Roy, born about 1822, died about 1895; married Ellen Rhinelander. No issue.

(6) Frederic Gebhard Le Roy, born November 12, 1826, died December 30, 1863; married Caroline Remsen. Issue, two children:
1. Elizabeth Le Roy, (died December 26, 1932); married, April 11, 1894, Henry Dale, who died February 10, 1910. No issue.
2. Frederick Gebhard Le Roy, (died November 6, 1922); married Fanny W. (Chambers) Hopkins, who resides in New York City. No issue.

Susan Le Roy, fifth of the twelve children of Herman and Hannah (Cornell) Le Roy, born May 23, 1793, died May 26, 1832; married, as his second wife, February 13, 1827, Judge David Samuel Jones, born November 3, 1777, died Oyster Bay, Long Island, New York, May 10, 1848; the son of Judge Samuel Jones (see JONES FAMILY GENEALOGY). David Samuel Jones was the sixth Judge of the family; graduated Columbia 1796. He was Corporation Council City of New York, 1813-16; trustee Columbia College, 1833-48; County Judge of Queens County, Long Island, 1840-43; 1st lt. Volunteer Company.

By the above marriage, there were 3 children:

(1) Herman Le Roy Jones, born October 23, 1827, died November 24, 1880; married, April 15, 1868, Augusta L. Kingsland, daughter of Ambrose C. and Mary (Lovett) Kingsland of New York (Born December 2, 1839, died December 9, 1914).

They had three children:
1. Ambrose Kingsland Jones, born April 24, 1868, died August 1, 1935.

2. Mary Kingsland Jones, born October 4, 1870, married, February 8, 1892, William H. Bradford, son of William H. and Anna A. Bradford. (Mrs. Bradford resides, Darien, Conn.).
Issue, 2 children:
1. William Bradford, born November 20, 1893, died March 20. 1900.

2. George Dexter Bradford, born June 12, 1897; graduated Yale, 1921; Columbia Law School, 1924; lawyer of New York City; married (1) Dorothy W. Maupin; Columbia Law School, 1924; lawyer of New York City; married (2) August 8, 1936, Mrs. Margaret (Elliott) Mowbray. Issue, first marriage, 3 children:
   1. Dorothy M. Bradford, born March 14, 1924.
   2. William Bradford, born August 14, 1926.
   3. Priscilla W. Bradford, born April 25, 1928.

3. Herman Le Roy Jones, born October 19, 1872; married, February 12, 1896, Margaret Hone, daughter of Philip and Emma (Alward) Hone of New York.
   (Resides, Newport, R. I.). Issue, 1 child:
   1. Philip Hone Le Roy Jones, born January 19, 1899, died September 12, 1918.

(2) Margaret Livingston Jones, born March 2, 1829, died March 5, 1832.

(3) Mary Le Roy Jones, born May 28, 1831, died April 27, 1880, unmarried.

Jacob Le Roy, sixth of the twelve children of Herman and Hannah (Cornell) Le Roy, born November 27, 1794, died New York City, 1847. He first spent some time abroad learning his father's business; studied at Yale and then, in 1820, he became a partner in his father's firm. Was director of the Bank of New York, 1820-23; then became manager of his father's lands and that of the Holland Land Company from 1823 to 1837. He helped build the St. Marks Church and was Warden of St. Georges Church, New York.

He married, May 20, 1822, Charlotte Downes Otis, daughter of Hon. Thomas Otis of Boston.

OTIS

The name had been variously spelled: Oattis, Oatis, Ottys, Ottis, and Otis.

The first of this family to come to America, was John Otis (spelled his name Ottis), born at Barnstable, Devonshire, England, in 1581; came to Hingham, Mass., and drew home lots in the first division of lands in town in 1635. Took the Freeman's oath March 3, 1635-36. His place of residence at Hingham was Otis Hill, still so called. He was a prominent citizen of the town.

He married (1) Margaret , in England, who died at Hingham, 1653 or 1654. He then removed to Weymouth about 1663, and there married a second wife whose name is unknown. He died May 31, 1657.

He had 6 children: John, Richard, Margaret, Hannah, Ann and Alice.

John Otis, the eldest of these 6 children, born at Barnstable, Devonshire, England, in 1620, accompanied his parents to Massachusetts, and resided at Otis Hill, Hingham. He removed to Scituate, where he received a grant of land. In 1678, he went to Barnstable and settled on land called Otis Farm. He returned to Scituate and died there January 16, 1663.

He married, 1652, Mary Jacob, daughter of Nicholas Jacob, who came from England in 1633. They had 8 children: John, Mary, Hannah, Eliabeth, Stephen, James, Job and Joseph.

Captain Stephen Otis, the 5th of the above 8 children, born Hingham, Mass., 1661, died May 26, 1733. He was commander of the Militia of the Town. Married, 1685, Hannah Ensign of Scituate, daughter of John Ensign (one of the heroes who fell in the Rehoboth battle). They had 8 children: Ensign, John, Hannah,Mary, Isaac, Stephen, Joseph, and Joshua.

Isaac Otis, M. D., the 5th of the above 8 children, born 1699; was the first physician in Scituate, and began practice in 1719, when the town "voted him a settlement of 100 pounds to encourage him to remain in town." He died 1786. He married, 1718, Deborah Jacobs, daughter of Deacon David and Sarah (Cushing) Jacobs. They had 7 children: Isaac, Josiah, a second Josiah, William, Stephen, James, and a second James.

James Otis, M. D., the youngest of the above 7 children, born 1734; was the third physician of Scituate, and began practice about 1760. Was in the French War, and served as surgeon's mate at Crown Point in 1758. He married, October 3, 1761, Lucy Cushing, born 1736, daughter of Ezekiel Cushing of Falmouth, Maine. They had 7 children: Lucy, James, Hannah, Cushing, Elizabeth, Mary and Thomas.

Thomas Otis, the youngest of the above 7 children, born July 15, 1776. Was an importer of dry goods in Boston, of the firm of Otis & Holburn. When the firm dissolved about 1800, he established himself in New York City, under the firm name of Otis and Swan. He was very successful and retired, dying at New York, October 29, 1841.

Thomas Otis married Charlotte Downes of Boston, and they had three children: Thomas, who died young; Helen, who married Jacob Rutgers Le Roy - as previously mentioned; and Charlotte Downes, who married - as previously mentioned - Jacob Le Roy.

Jacob and Charlotte Downes (Otis) Le Roy, had ten children as follows:

(1) Thomas Otis Le Roy, born July 9, 1823, married Caroline Clark. No male issue.

(2) Augustus Newbold Le Roy, born August 23, 1824, married Sarah J. Gray. Issue, one child:

1. Jacob Le Roy, born April 6, 1850, married Annie Allen. Issue, one child:
   1. Philip Newbold Le Roy, born September 25, 1880; unmarried.

(3) Charlotte Downes Le Roy, born February 5, 1826, married Francis Brown.

(4) Helen Otis Le Roy, born September 18, 1828, married John H. Glover.

(5) Catharine Augusta Newbold Le Roy, born May 4, 1830, married Gideon Pott.

(6) Edward Augustus Le Roy - of whom below.

(7) Caroline Louisa Le Roy, died in infancy.

(8) Juliet Edgar Le Roy, died in infancy.

(9) Louisa Le Roy, born July 6, 1837, died young.

(10) Mary Caroline Le Roy, married E. R. Goodridge. (See further).

Edward Augustus Le Roy, the 6th child mentioned above, born Le Roy, N. Y., January 14, 1833, was educated at Dr. Muhlenbergs private school. In 1853 he went abroad where he became private secretary to Hon. Robert McLane, U. S. Commissioner to China, Japan, etc., and afterwards Minister to France. He traveled with Mr. McLane in China, conferring with officials in regard to treaties and trade agreements with the United States which were not being lived up to, as there were several revolutions going on at that time. In their travels during these turbulent times they had many exciting and interesting experiences.

In 1854, Mr. Le Roy resigned and returned home, bringing with him to the President, the Treaty with Japan, and news with regard to the Annexation of the Hawaiian Islands. In 1856, he became partner in his brother's firm, Thomas Otis Le Roy & Co., and he was connected with this firm and its successor, Le Roy, Shot & Lead Co., until 1892, when he sold his interest to the National Lead Co., and retired.

Edward Augustus Le Roy married, April 10, 1856, Clementina Barnewell Pell, daughter of Archibald Morris Pell. (See PELL sketch). By this marriage there were 7 children as follows:

(1) Newbold Le Roy, born June 30, 1857, died January 6, 1933; married Jane H. Eno. Issue, 2 children:

   1. Newbold Le Roy, Jr., born July 17, 1905, married December 8, 1932, Dorothy W. Woods. (Reside, Evanston, Ill.). Issue, 2 children:
      1. Newbold, born March 31, 1936.
      2. Edward Otis, born January 27, 1938.

   2. John Livingston Le Roy, born March 6, 1908, married Kathryn F. Shepherd. (Reside, Norwalk, Conn.).

(2) Archibald Le Roy, born January 8, 1858, died unmarried, December 8, 1929.

(3) Otis Le Roy, born May 25, 1860; unmarried; New York City.

(4) Cornelia Le Roy, born November 4, 1862; married Andrew Miller. (She resides at Scarsdale, N. Y.).

(5) Edward Le Roy, died in infancy.

(6) Edward Augustus Le Roy, born May 14, 1866; of New York City; compiler of the LE ROY CHART & HISTORY; married (1) April 14, 1894, Katharine Mary Minturn, who resides with her eldest son in New York City; married (2) October 19, 1927, Ina Cecelia Hughes. By the first marriage there were 2 children:
   1. Edward Augustus Le Roy, Jr., born January 31, 1895.
   2. John Minturn Le Roy, born March 20, 1901; of New York City; married May 23, 1925, Georgiana Kip Palmer. Issue, 2 children:
      1. Joan Minturn Le Roy, born May 31, 1926.
      2. George Palmer Le Roy, born July 15, 1929.

(7) Livingston Rutgers Le Roy, died in infancy.

Daniel Le Roy, ninth of the twelve children of Herman and Hannah (Cornell) Le Roy, born June 28, 1799, died August 19, 1885; married, November 2, 1826, Elizabeth Susan Fish, born July 25, 1805, died July 20, 1892. They had five children, of whom Nicholas Fish Le Roy, born December 28, 1827, died July 2, 1828; and Elizabeth Stuyvesant Le Roy, born September 19, 1841, died October 17, 1842.

The other three children, namely, Mary Augusta Le Roy, Susan Fish Le Roy, and Stuyvesant Le Roy - all are treated below.

Mary Augusta Le Roy,born November 16, 1829, died May 3, 1905; married, June 17, 1849, Edward King, born February 15, 1815, died September 2, 1875.

They had seven children as follows:

(1) Edward Augustus King, born November 16, 1852, died April 3, 1878.

(2) Elizabeth Stuyvesant King, born March 25, 1855, died August 15, 1878.

(3) Le Roy King, born February 22, 1857, died December 5, 1881; married, April 28, 1881, Ethel Rhinelander, born 1857, died May 12, 1925, the daughter of Frederic W. Rhinelander.

   Issue, 3 children:
   1. Le Roy King, born 1884, married (1) Mary Lockwood; (2) Katharine Lawrence.
      (Reside, Washington, D. C.). Issue, 2 children:
      1. Bayard Le Roy King, born 1922.
      2. Nicholas Le Roy King, born 1924.

2. Frederic R. King, born 1887, married Edith P. Morgan. (Reside, New York City). Issue, 2 children:
   1. David Rhinelander King, born 1929.
   2. Jonathan Le Roy King, born 1929.

3. Ethel M. King, born 1895, married, 1928, Charles Howland Russell, Jr., born 1891, son of Charles Howland and Jane B. (Potter) Russell. (Reside, New York City.). Issue, 2 children:
   1. Anne Howland Russell, born December 24, 1929.
   2. John S. H. Russell, born October 2, 1935.

(4) George Gordon King, born January 31, 1859, died March 30, 1922; married, June 16, 1891, Annie Mackenzie Coats, born 1860, daughter of Sir James Coats of Ayrshire, Scotland.
(Resides, Newport, R. I., and New York.) Issue, 4 children:

1. Mary Le Roy King, born 1892, died 1893.
2. Dorothy Gordon King, born 1895, married 1925, Alexander Nelidow, of Snolensk, Russia.
   (Reside, New York City). Issue, 2 children:
   1. Irina Nelidow, born 1928.
   2. Elizabeth Nelidow, born 1929.
3. Violet Gordon King, born 1897, married 1931, Capt. Ina H. P. McEwen. (Reside, New York City.)
4. Edward King, born 1901, (Resides, Pinehurst, N. C.)

(5) Mary Le Roy King, born January 25, 1862, died January 8, 1904.

(6) Edith Edgar King, born January 25, 1864, married, November 2, 1892, Louis Butler McCagg, son of Esra McCagg.
(Reside, New York City). Issue, 4 children:

1. Mary Augusta McCagg, born 1895.
2. Louis Butler McCagg, Jr., born 1897, married Katherine Winslow; 3 children.
3. Edward King, McCagg, born 1900, married Rosalind Barnum; 3 children.
4. William Ogden McCagg, born 1902, married Elizabeth W. Stickney; 4 children.

(7) Alexander Mercer King, born June 18, 1869, died May 11, 1885.

Susan Fish Le Roy, sister of the above Mary Augusta Le Roy, born June 14, 1834, died April 4, 1883; married, April 21, 1863, George Warren Dresser, Major, U. S. A., born September, 15, 1837, died May 27, 1883.

They had five children:

(1) Susan Le Roy Dresser, born February 14, 1864, married, June 19, 1899, Viscount Romain d'Osmoy, born Paris, France, 1863, died.
(Resides, Nice, France). Issue, one child:
1. Elizabeth Georgette d'Osmoy born August 1900, married, May, 1921, Count Francois Le Court de Beru.

(2) Daniel Le Roy Dresser, born December 12, 1866, died 1915; married Emma L. Burnham, born , died .

1. Susan Fish Dresser, born November 14, 1890, married Frederick Bull; died 1929.

2. Daniel Le Roy Dresser, born January 27, 1894.

(3) Natalie Bayard Dresser, born May 12, 1869, married, September 8, 1897, John Nicholas Brown, born 1861, died 1900; the son of John Carter Brown, noted philanthropist and bibliophile.
(Resides, Newport, R. I.). Issue, one child:

1. John Nicholas Brown, born February 21, 1900, married October 18, 1930, Anne S. Kinsolving, born March 25, 1906, daughter of Rev. Arthur B. Kinsolving. (Reside, Providence, R. I.).

(4) Edith Stuyvesant Dresser, born January 17, 1873; married (1) June 2, 1898, George Washington Vanderbilt; capatalist; born November 14, 1862, died March 6, 1914; the son of William Henry Vanderbilt, of that noted New York family; married (2) Hon. Peter Goelet Gerry, born September 18, 1879; U. S. Senator from Rhode Island, terms, 1917-23, 1923-29, 1935-41, 1941-47.
(Reside, Warwick, R. I.). Issue, one child by the first marriage:

1. Cornelia Stuyvesant Vanderbilt, born 1900; married April 29, 1924, Hon. John Francis Amherst Cecil, first Secretary British Legation at Washington, D. C., (Divorced, 1934).
Issue, two children:

   1. George Harry Vanderbilt Cecil.
   2. William Amherst Vanderbilt Cecil.

(5) Pauline Georgeine Warren Dresser, born December 16, 1876, married, December 1, 1897, Rev. George Grenville Merrill (deceased).
(Resides, Newport, R. I.). Issue, three children:

1. Natalie Bayard Merrill, born February 22, 1907.

2. George Grenville Merrill, Jr., born August 3, 1909, married June 10, 1940, Anne Totten.

3. Margery Pepperrell, born June 28, 1912, married July 30, 1932, Lewis B. Cuyler, born April 11, 1902; son of John Potter Cuyler.
(Reside, Princeton, N. J.).

Stuyvesant Le Roy, brother of the above Mary Augusta and Susan Fish Le Roy, born November 12, 1836, died June 21, 1897; married, June 11, 1863, Pauline W. Bridge, born August 26, 1844, died March 19, 1926.

They had three children:

(1) Pauline Le Roy, born February 13, 1864, died September 22, 1928; married, December 2, 1885, Amos Tuck French, born July 20, 1863; son of Francis Ormond and Ellen (Tuck) French. Mr. French graduated Harvard, A. B., 1885; member N. Y. Stock Exchange, 1887-91; treasurer, 1888, secretary., 1891, vice-president and director 1893-1908, Manhattan Trust Company; retired; married (2) November 24, 1914, Martha C. Beeckman.
(Reside, Chester, N. H.). Issue, six children:

1. Pauline Le Roy French, born November 30, 1886, married (1) May 5, 1908, Samuel Jones Wagstaff; (2) 1921, Donald O. Macrae. (New York City.).
2. Francis Ormond French. born November 27, 1888, married, 1914, Eleanor L. Burrill.
3. Julia Stell French, born June 6, 1893, married, August 17, 1921, Howard T. Williams.
(Reside, Falmouth, Mass.). Issue, one child:
1. John Le Roy French Williams, born
4. Stuyvesant Le Roy French, born August 9, 1895, married Harriet H. (Holder) Rittenhouse. (Resides, Newport, R. I.).
5. Edward Tuck French, born May 3, 1899, died April 14, 1919.
6. Amos Tuck French, Jr., born September 10, 1901; Princeton, 1924; married Emma D. Hunter. (Resides, New York City).

(2) Stuyvesant Le Roy, born May 5, 1865; graduated Columbia College, 1887. (Resides, Newport, R. I.).

(3) John Bridge Le Roy, born May 6, 1868, died September 5, 1868.

EDGAR BRANCH

Cornelia Le Roy, the eldest of the 12 children of Herman and Hannah (Cornell) Le Roy, born December 23, 1787, died April 6, 1860; married, April 29, 1809, William Edgar, who died August 29, 1823, the son of William Edgar, by his first marriage to Isabella White.

By the above marriage, there were 6 children: William, Herman Le Roy, Hannah, Daniel McC., Newbold, and Robert W. Edgar - all of whom below.

William Edgar, the eldest of the above 6 children, born February 16, 1810, died 1887; married Eliza Lucille Rhinelander, born 1832, died 1916. They had 5 children as follows:

(1) Lucille Rhinelander Edgar, born April 10, 1858; unmarried.

(2) Herman Le Roy Edgar, born Newport, R. I., May 30, 1865, died at Dobbs Ferry, N. Y., September 5, 1938. Educated at St. Paul's School, and graduated Harvard College, 1887. Entered the real estate business in New York City.

Was a book collector for many years, especially notable for his extensive set of the Jesuit Relations, including a copy of the Second Relation of 1636, one of the only two known copies in existance. Was Vestryman of Zion Episcopal Church at Dobbs Ferry; interested and active in many civic and charitable enterprises, and closely identified with the Seamen's Church Institute.

During the World War, he served as a member of the Examining Board under the Selective Service Act in New York City and Dobbs Ferry.

He married, October 15, 1891, Alice Bayard King, born 1864, daughter of Edward (president New York Stock Exchange and the Union Trust Co. of New York) and Isabella (Cochrane) King.

(Mrs. Edgar resides at Dobbs Ferry, N. Y.). Issue, one child:

1. William Edgar, born March 8, 1894; graduated Harvard, 1916; Ist Lt. Inf. U. S. A., May 1917-Sept. 1919; married, June 19, 1918, Julia Valentine Bond, born 1897, daughter of Summerfield B. and Julia B. (Valentine) Bond of New York. (Reside, Hewlett, Long Island). Issue, 3 children:
   1. William Edgar, born 1919.
   2. Julia Valentine Edgar, born 1921.
   3. David Le Roy Edgar, born 1925.

(3) Cornelia Edgar, died young.

(4) Mary Newbold Edgar, born August 4, 1838, died December 8, 1918; married, September 18, 1899, Rev. Neptune Blood William Gallwey, born February 10, 1861, died May 26, 1910, son of Neptune Blood William and Harriet (Grattan) Gallwey. They had 3 children:

1. Kathleen Gallwey, born June 20, 1901, married, January 15, 1926, Robert S. Holt, born 1901, son of Philetus Havens and Agnes (White) Holt. (Reside, Morristown, N. J.). Issue, 2 children:
   1. Mary Kathleen Holt, born July 4, 1927.
   2. Philetus Havens Holt, born August 19, 1928.

2. Alice Edgar Gallwey, born June 22, 1905, married (1) September 11, 1926, Rolfe Floyd, Jr., born 1902, son of Rolfe and Emma (Delafield) Floyd. Married (2) February 21, 1935, Henry Hutton Landon, born November 24, 1893, (son of Major Henry Hutton and Caroline (Lesher) Landon of N. Y.), who had married (1) Cornelia Sage (now Mrs. Staunton Williams).
   (Reside, Bernardsville, N. J.). Issue, 2 children; 1st marriage
   1. Richard Augustus Floyd, born December 7, 1929.
   2. Rolfe Floyd, III., born August 25, 1932.

3. William Edgar Grattan Gallwey, born, July 26, 1906, married, December 14, 1929, Irene Grissim.
   (Reside, San Francisco, Calif.). Issue, 3 children:
   1. Michael Gallwey, born 1932, died 1936.
   2. Irene Baker Gallwey, born 1934.
   3. William Edgar T. Gallwey, born 1938.

(5) William Edgar, born 1875, died 1896, unmarried.

Herman Le Roy Edgar, brother of the above William Edgar, born, October 16, 1811, died 1858; married, January 12, 1834, Elizabeth A. Edmondson, who died 1873. They had three children as follows:

(1) Elizabeth Edgar, died unmarried.

(2) Mary Edmondson Edgar, born 1837, died 1910, married, June 24, 1862, Charles Thorndike, born 1835, died 1910; graduated A. B., Harvard 1854, LL.B., 1857; lawyer of Boston, Mass.; the son of Augustus and Henrietta (Steuart) Thorndike; descendant of John Thorndike, who came from England to Boston in 1632, was a founder of Ipswich, 1633, returned to England, 1668, leaving his son, Paul, at Beverly, Mass. Issue, one son:
   1. August Thorndike, M. D., born Paris, France, April 27, 1863, died August 23, 1940; graduated A. B., Harvard 1884, M. D., 1888, and practiced in Boston since 1890. Was visiting physician, Boston Dispensary, St. Luke's Home of Convalescents; assistant visiting surgeon West End Infant Hospital, House of the Good Samaritan, and surgeon Children's Hospital. Trustee Industrial School for Crippled and Deformed Children. President American Orthopedic Association, 1910; member various medical and scientific associations. Member First Corps Cadets M. V. M. 1883-86. Author: A Manual of Orthopedic Surgery.
      Married, October 12, 1892, Alice Amory, born Newton, Mass., May 8, 1865, died February 28, 1938; the daughter of Robert Amory, M. D., of Boston; descendant of Jonathan Amory, who came from England, via Jamaica, to South Carolina, 1682, and

whose son, Thomas Amory, removed from South Carolina to Boston, in 1720. Issue, five children, all born in Boston:

1. Mary Thorndike, born October 17, 1893, married, June 1, 1915, Lyneham Crocker; of the firm of Thorndike & Co., Boston. (Reside, Boston, Mass.). Issue, four children:

    1. August Thorndike Crocker, born May 16, 1916.
    2. Eunice Crocker, born July 18, 1917.
    3. Marianne Appleton Crocker, born April 27, 1920.
    4. Evelyn Hope Crocker, born March 19, 1922.

2. Alice Cornelia Thorndike, born March 6, 1895; married (1) 1917, John Devereux Winslow, who died 1923; married (2) February 6, 1926, Alexis Sommaripa.
Reside, Boyce, Va. Issue, three children bf the first marriage, and one child by the second marriage, as follows:

    1. Jacqueline Winslow, born July 11, 1918.
    2. Alice Amory Winslow, born August 26, 1919.
    3. Mary Chilton Winslow, born June 13, 1921.
    4. Mstislav Alexeiovich Sommaripa, born November 26, 1930.

3. Augustus Thorndike, Jr., M. D., born March 13, 1896; graduated A. B., Harvard 1919, M. D., 1921; Surgeon of Boston; interne Mass. General Hospital.

    Seaman, 1st class, U. S. N. R. F., April 8, 1917, discharged for physical disqualifications received in service; Medical Reserve Corps, November, 1917-January, 1919, Major Medical Reserve Corps, October, 1940.

    Married, September 15, 1917, Olivia Lowell, born August 2, 1898, daughter of John and Mary Emlen (Hale) Lowell of Boston. Issue, five children:
    1. Augustus Thorndike, born April 13, 1919.
    2. Olivia Thorndike, born March 29, 1921, married, August 10, 1940, Daniel Sargent Cheever.
    3. John Lowell Thorndike, born October 17, 1926.
    4. Sarah Emlen Thorndike, born December 18, 1928.
    5. William Nicholas Thorndike, born March 29, 1932.

4. Charles Thorndike, born March 13, 1898; graduated Harvard, 1921; married, July 17, 1922, Helen Myrtle Duff, of Fresno, Calif. (Reside, Dover, Mass.). Issue, two children:
    1. Mary Elaine Thorndike, born May 25, 1929.
    2. Thomas McLean Thorndike, born November 22, 1931. (by adoption).

5. Robert Amory Thorndike, born December 19, 1900; graduated Harvard, 1921; of the firm of Thorndike & Co.; married, November 6, 1937, Edith Elizabeth Fritz of New Bedford, Mass. No issue.

(3) Cornelia Le Roy Edgar, died February 7, 1894; married, June 15, 1877, John Patten Emmet, who died November 24, 1894. No issue.

Hannah Edgar, sister of the above Herman Le Roy Edgar, born January 16, 1815, died June 7, 1850; married, June 12, 1834, Robert Rutherford Morris.

They had four children as follows:

(1) Catherine A. Morris, born 1836, died May 3, 1913; married, October 6, 1857, Henry D. Phelps.

Issue, four children:

1. Robert Morris Phelps, born August 1, 1858, died February 20, 1894.

2. Helena Van Cortlandt Phelps, born July 24, 1860, died February 27, 1920; married, October 11, 1883, Robert Temple Emmet, born December 13, 1854, died October 27, 1936; the son of William Jenkins and Julia Colt (Pierson) Emmet.

   Issue, three children:

   1. Robert Rutherford Morris Emmet, born January 27, 1888; Captain, U. S. N.; married, October 17, 1914, Beulah E. Hepburn, born 1890, daughter of A. Barton Hepburn. (Reside, New York City). Issue, four children:

      1. Robert Temple Emmet 2d, born 1915, married 1939, Ellen Temple Hunter.
      2. Beulah E. Emmet, born 1917.
      3. Barton Hepburn Emmet, born 1918.
      4. John Patten Emmet, born 1924.

   2. Herman Rutgers Le Roy Emmet, born September 26, 1889, married 1912, Helen D. Auerbach, born 1892, daughter of Joseph S. and Katharine (Hone) Auerbach. (Reside, Erie, Pa.). Issue, five children:

      1. Lydia F. Emmet, born 1913, married 1937, Lewis C. Williams. Issue, two children:
         1. Lewis C. Williams, born 1939.
         2. Philip Emmet Williams, born 1941.
      2. Katharine Hone Emmet, born 1914, married 1934, Gerald A. Bramwell. Issue, one child:
         1. Heidi Bramwell, born 1939.
      3. Anne P. Emmet, born 1916.
      4. Herman Rutgers Le Roy Emmet, born 1917.
      5. Helena V. C. Emmet, born 1922.

3. Anita Helena Emmet, born April 23, 1893, married 1920, Bartow Hall, born 1888, son of Henry C. and Mary Bacon (Bartow) Hall. (Divorced, 1934).
(Resides, Ashfield, Mass.). Issue, four children:

1. Robert Emmet Hall, born 1921.
2. Helena V. C. Hall, born 1922.
3. John Bartow Hall, born 1925.
4. Mary Bartow Hall, born 1929.

3. Edgar Morris Phelps, born September 4, 1876, married, April 21, 1900, Carolyn Hunter Kane, born March 10, 1880, daughter of Walter L. and Mary R. (Hunter) Kane.
(Reside, Newport, R. I.). Issue, three children:

1. Walter Kane Phelps, born March 2, 1901, married, February 16, 1939, Constance Miller, daughter of Nathan L. Miller.

   Issue, one child:

   1. Richard S. Phelps, born March 24, 1940.
2. Henry Delafield Phelps, born 1902.
3. Robert M. Phelps, born May 8, 1910.

2023761

4. Gouverneur Morris Phelps, M. D., born November 16, 1878, married (1) June 3, 1907, Helena Pelham Curtis, born 1881, died October 15, 1925; married (2) August 29, 1933, Katharine Brower.
(Reside, Babylon, Long Island). Issue, two children:

1. Gouverneur Morris Phelps, Jr., born October 1908, married 1940, Hester G. Bartol, daughter of Henry G. and Hester (Hone) Bartol. Issue, one child:
   1. Hester H. Bartol Phelps, born 1940.
2. Helena Pelham Phelps, born August, 1912, married 1932, Henry G. Bartol, Jr., died 1934.

(2) Cornelia Le Roy Morris, born 1838, died March 16, 1888.

(3) William Edgar Morris, born August 12, 1843, died February 13, 1875.

(4) Helene Louisa Morris, born November 9, 1844, died July 16, 1867; married, December 24, 1866, Dr. George McCulloch McGill, U. S. A. No issue.

Daniel McC. Edgar, brother of the above Hannah Edgar, born August 16, 1816, died 1884; married December, 1840, Julia Lorillard.

Issue, 3 children:

(1) Le Roy Edgar, died unmarried.

(2) Daniel Edgar, died unmarried.

(3) Newbold Edgar, born October 26, 1852, died August 27, 1918; married Agnes Wood Strachan. Issue, 3 children:

1. Caroline Strachan Edgar, born March 21, 1880, died September 7, 1935; married, February 26, 1907, as his second wife, Henry Sanford, born July 24, 1876, died June 17, 1940; son of Samuel Simons and Kate (Cecil) Sanford; descendant of Thomas Sanford, who came from England in 1630, and settled at Dorchester, Mass.

   Henry Sanford had married (1) October 16, 1901, Mrs. Grace Battersby Engleman.

   Issue, by first marriage, one child:

   1. Samuel Simons Sanford, born August 4, 1902, (Resides, Bryn Mawr, Pa.).

   Issue, by second marriage, one child:
   1. Henry Sanford, Jr., born November 2, 1909; graduated Williams, 1933; married, (1) June 29, 1933, Rose G. Davis, (who died in 1938); daughter of Dudley and Alice M. (Grosvenor) Davis; married (2) Ruth Y. Ryan, daughter of William J. and Helen B. (Cuddihy) Ryan.

      (Reside, St. James, Long Island).

2. Julia Lorillard Edgar, born September 13, 1882, married, April 25, 1905, Richard Henry Williams, born February 28, 1883, son of Richard Henry and Sarah Welford Peters Williams.

   Issue, three children:

   1. Sarah W. Williams, born April 15, 1906, married, April 16, 1925, Prentice Talmage.
      (Mrs. Williams Talmage resides, E. Norwich, Long Island.)

      Issue, one child:
      1. Prentice Talmage, Jr., born January 27, 1926.

   2. Agnes Newbold Williams, born April 14, 1910, married (1) January 1, 1929, De Forest Alexander; married (2) June 30, 1937, John A. Howell, son of Thomas A. Howell.

      (Reside, Morristown, N. J.). Issue, two children:

      1. Thomas Tiffany Howell, born December 24, 1938.
      2. John Akin Howell, Jr., born April 2, 1941.
   3. Richard Henry Williams, III., born August 8, 1917.

3. Agnes Le Roy Edgar, born New York City, December 11, 1892, died February, 1931; married (1) October 31, 1912, Edmund Steuart Davis, born Providence, R. I., March 16, 1882; son of Edmund Walstein and Maria Hunter (Steuart) Davis, descendant of Dr. George Steuart, graduate U. of Edinburgh, who came from Scotland to Annapolis, Md., in 1721; the latter of royal ancestry, tracing back to Kenneth, the Second, crowned King of Scotland

in 854 A. D., in direct line down to Maria Hunter Steuart, daughter of General George Hume Steuart, who married Maria Kinzie, the latter the daughter of Col. Robert A. Kinzie, son of John Kinzie, first permanent settler at Chicago, Ill.

Edmund Steuart Davis, graduated Groton School, 1902, and Harvard, ex-1906; is associated with the medicine manufacturing firm of Davis & Lawrence of New York City; traveler and explorer; lt. Commander, U. S. N. R. F., World War; retired 1921.

Agnes Le Roy Edgar and Edmund Steuart Davis were divorced. She married (2) Dudley Selden Morgan of New York, and Mr. Davis married (2) Marianne McKeever, born 1898, died 1934; daughter of I. Chauncey McKeever of New York. No issue.

Married (3), September 20, 1938, Stella Wooten Bailey, daughter of Cullen Wooten and Georgia (Conner) Bailey; descendant of Joseph Fell, Quaker, who came from England in 1704, and settled at Buckingham, Bucks County, Pa.
Reside, Palm Beach, Florida.

Issue, by the above first marriage, one child:

1. Edgar Steuart Davis, born New York City, November 21, 1913; graduated Harvard, ex-1937; 1st lt. U. S. A. Air Corps. Married, Helen Tufts Crocker, daughter of the late Alvah Crocker and his wife, Harriet Greeley (now Mrs. Norman Harrower of Fitchburg, Mass.).

   Issue, 2 children:

   1. Helen Tufts Davis, born October 9, 1938.
   2. Perry Steuart Davis, born May 20, 1940.

Newbold Edgar, brother of the above Daniel McC. Edgar, born January 19, 1819, died 1869; married Caroline Appleton, who married (2) Mr. Bonapart. By the first marriage, there were 3 children:

(1) Constance Edgar, entered a convent.

(2) Webster Appleton Edgar, married Matilda Emory. Issue, 3 children: Campbell Dallas, Constance and Webster Le Roy Edgar.

(3) Newbold Edgar, born 1862, died 1924; married Marie J. Manice, who married (2) Count Alexandro Mercati, of Paris, France.

Robert W. Edgar, brother of the above Newbold Edgar, and the youngest of the 6 children of WilliamandCornelia (Le Roy) Edgar, born December 7, 1821, died 1889; married Jane Emmet Le Roy, daughter of William Henry and Elizabeth (Emmet) Le Roy. They had 3 children: Susan, William and Robert Morris Edgar - all of whom died unmarried.

Mary Caroline Le Roy, the youngest of the ten children of Jacob and Charlotte Downes (Otis) Le Roy, born May 16, 1841, married, November 12, 1861, Ezra Read Goodridge, born Bellows Falls, Vt., September 19, 1833, died Saratoga, N. Y., August 20, 1867. He was in the China and East Indies trade in New York City; the son of Samuel Wadsworth (large wool and silk importer) andLydia (Read) Goodridge.

By the above marriage, there were two children, both born in New York:

(1) Mary Le Roy Goodridge, born May 20, 1864, died unmarried, in Baltimore, Md., September 1, 1938.

(2) Ezra Read Goodridge, born May 19, 1865, died August 2, 1921; married, January 24, 1895, Katharine Elizabeth Poullain, born January 22, 1864, died August 21, 1934; the daughter of Philip and Catherine Elizabeth (Potter) Poullain.

Issue, two children:

1. Katharine Poullain Goodridge, born April 24, 1896, married, June 9, 1921, Francis Key Murray, born January 17, 1887, son of Edward and Miriam Eccleston (Shoemaker) Murray.

   (Reside, Baltimore, Md.). Issue, 2 children:

   1. Miriam Eccleston Murray, born June 29, 1923.
   2. Francis Key Murray, Jr., born July 6, 1928.

2. Ezra Read Goodridge, Jr., born May 14, 1900, married, January 1, 1928, Helen Kirtland.

   (Reside, Albany, N. Y.). Issue, 2 children:

   1. John Goodridge, born September 3, 1936.
   2. Katharine Poullain Goodridge, born January, 1938.